

Rotorua Agricultural & Pastoral Assn.

# 111<sup>th</sup> Annual Summer Show 1909 - 2020

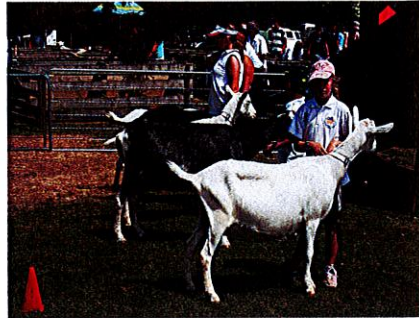

## SCHEDULE OF EVENTS & PRIZES:

Dairy Goats

## CONTACT DETAILS:

Rotorua A & P Association Inc.  
P O Box 170, Ngongotaha  
Rotorua 3041  
Phone: 07 357 2979  
Email: [rotoruashow@gmail.com](mailto:rotoruashow@gmail.com)  
Secretary: Mrs Lyn Tetenburg

**Saturday 25<sup>th</sup> January 2020**  
**Riverdale Park, Western Road, Ngongotaha, Rotorua**

***ADULTS \$10.00 - Children (15 & under) FREE***  
***FREE PARKING***

**ROTORUA A & P**  
**111<sup>th</sup> ANNUAL SUMMER SHOW**

**SATURDAY 25<sup>th</sup> JANUARY 2020**  
**RIVERDALE PARK**  
**NGONGOTAHA**

**SCHEDULE OF EVENTS AND PRIZES**

**OFFICERS OF THE ASSOCIATION**

Patron: Grahame Hall  
President: Heather Brake  
Vice-Presidents: John Butterworth and Julian Hughes  
Secretary/Treasurer: Lyn Tetenburg  
PO Box 170, Ngongotaha 3041  
Ph: 07 3572979

**EXECUTIVE COMMITTEE:** Heather Brake, John Butterworth, Julian Hughes, Laurie Phipps, Jane Williams.

**GENERAL COMMITTEE:**

Lawrence Beaufill, Tony Buehler, Shelley Butterworth, Joan Couper, Roy Davis, Brenda Gainsford, Ian Hay, Bailey Hirst, Ann Howard, Linden Hunt, Tracey Lammas, Graeme Leech, Andy Morton, Andy Paterson, Kate Phipps, Bronwyn & Ron Preston, Michaela Robson, Judith Steiner, Henry Van der Hulst, Wally Walford, Tony Williams, Kevin Whyte.

**HEAD STEWARD – HORSE AND PONY EVENTS**

Michael Higgins

**CATTLE SECTION SUPERVISOR**

Laurie Phipps

*The President and Executive Committee extend their sincere thanks to all who have worked so hard to make this show possible. Our sincere thanks to all Competitors and individuals who have generously donated prizes and sponsored events.*



**10**  
**Agrodome**

**Don't miss our smallest feathery and furry friends this summer at our pop-up nursery!**

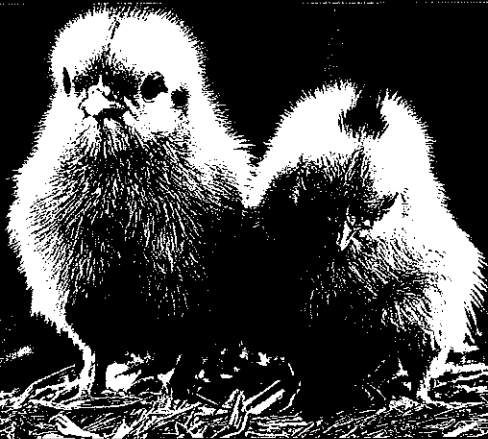

Open daily 8.30am - 5pm

141 Western Road, Ngongotaha 3010, Rotorua, NZ  
Freephone 0800 247 636 | [info@agrodome.co.nz](mailto:info@agrodome.co.nz)

[www.agrodome.co.nz](http://www.agrodome.co.nz)



**QUALMARK**

**GOLD**



# DAIRY GOATS

Dairy Goats must be registered at time of entry with either NZDGBA or Premier Goats (Run under the rules of the RAS)

Entry Fee: \$4.00 per entry inc. GST.

Prizes: 1st \$10.00 2nd \$8:00 3rd \$5:00

Prize money may be substituted for Sponsors Products.

All prize money will be paid out on the day. Any queries must be lodged within three weeks of the shows completion. Prizes not claimed within two months of the show will be deemed invalid.

Entries close online at [www.main-events.com](http://www.main-events.com) on Friday 10th January 2020 . **NO LATE ENTRIES:**

## Conditions of Entry:

1. All goats to be penned by 9.30am.
2. Judging from 10am.
3. No goats to leave showground's before 2pm.
4. All animals must be free of external parasites and be presented in Paddock condition.
5. Does-in-milk shall not be milked out before they are judged.
6. Does may not be milked or stripped out in the show ring.
7. Does will not be penalized if it is necessary to ease the udder before judging.
8. All goats must be registered at time of entry with the NZDGBA or Premier Breeders.
9. The A & P Assn reserves the right to withdraw any class for which there are Insufficient entries.
10. **To use Milking Machine ask Laurie Phipps. It MUST be cleaned after use.**

NOTE: Class 715 - Junior Herdsperson

Junior Herdsperson 15 Years up to 25 Years - Showing an Adult Goat - To be judged on presentation and knowledge of the anatomy of the animal - Also the handling and health of the adult goat. Animal does not have to belong to the Exhibitor.

**Saturday, 25 January 2020**

## **Goat Rings**

**10:00 AM**

- |      |                                      |
|------|--------------------------------------|
| 701  | Kidded doe in milk under 3 years     |
| 702  | Kidded doe in milk 3 and 4 years     |
| 703  | Kidded doe in milk 5 years & over    |
| **** | <b>Champion &amp; Reserve HR Doe</b> |
| 704  | Grand Champion Standard Age          |
| **** | <b>Champion Challenge HR Doe</b>     |
| 705  | Kidded doe in milk under 3 years     |
| 706  | Kidded doe in milk 3 and 4 years     |
| 707  | Kidded doe in milk 5 years and over  |

- \*\*\*\* Champion & Reserve AR Doe**
- 708 **Grand Champion Standard Age**
- \*\*\*\* Champion Challenge AR Doe**
- 709 Senior Progeny - 2 daughters in milk - same Sire, difference Dams  
(Names must be on entry form)
- 710 HR Type & production 1 - Rules as per NZDGBA Regulations
- 711 AR Type & production 1 - Rules as per NZDGBA Regulations
- 712 HR Best Udder - judge in 2 parts - full then empty udder
- 713 AR Best Udder - judge in 2 parts - full then empty udder
- 714 Junior Showman - for young persons 15 years of age and under
- 715 Junior Showman - Advanced Gold
- 716 Junior Herdsperson
- 717 H R Goating - Over 12 & Under 30 Months Who Have Not Borne A Kid
- 718 H R Doe Kid - Born On Or Before 31 August 2019
- 719 H R Doe Kid - Born After 31 August 2019
- \*\*\*\* Champion & Reserve HR Junior Doe**
- 720 AR Goating - over 12 and under 30 months who have not borne a kid
- 721 A R Doe Kid - Born on or before 31 August 2019
- 722 A R Doe Kid - Born after 31 August 2019
- \*\*\*\* Champion & Reserve AR Junior Doe**
- 723 Junior Progeny - 2 Junior Daughters With Same Sire but Different Dams
- 724 Buck Kid - under 12 months of age
- \*\*\*\* Buckling - over 12 months and under 2 years of age**
- 725 Buck 2 years and over
- \*\*\*\* Champion & Reserve Buck**
- 726 **Grand Champion Standard Age**
- \*\*\*\* Champion Challenge Buck**
- \*\*\*\* Best In Show**