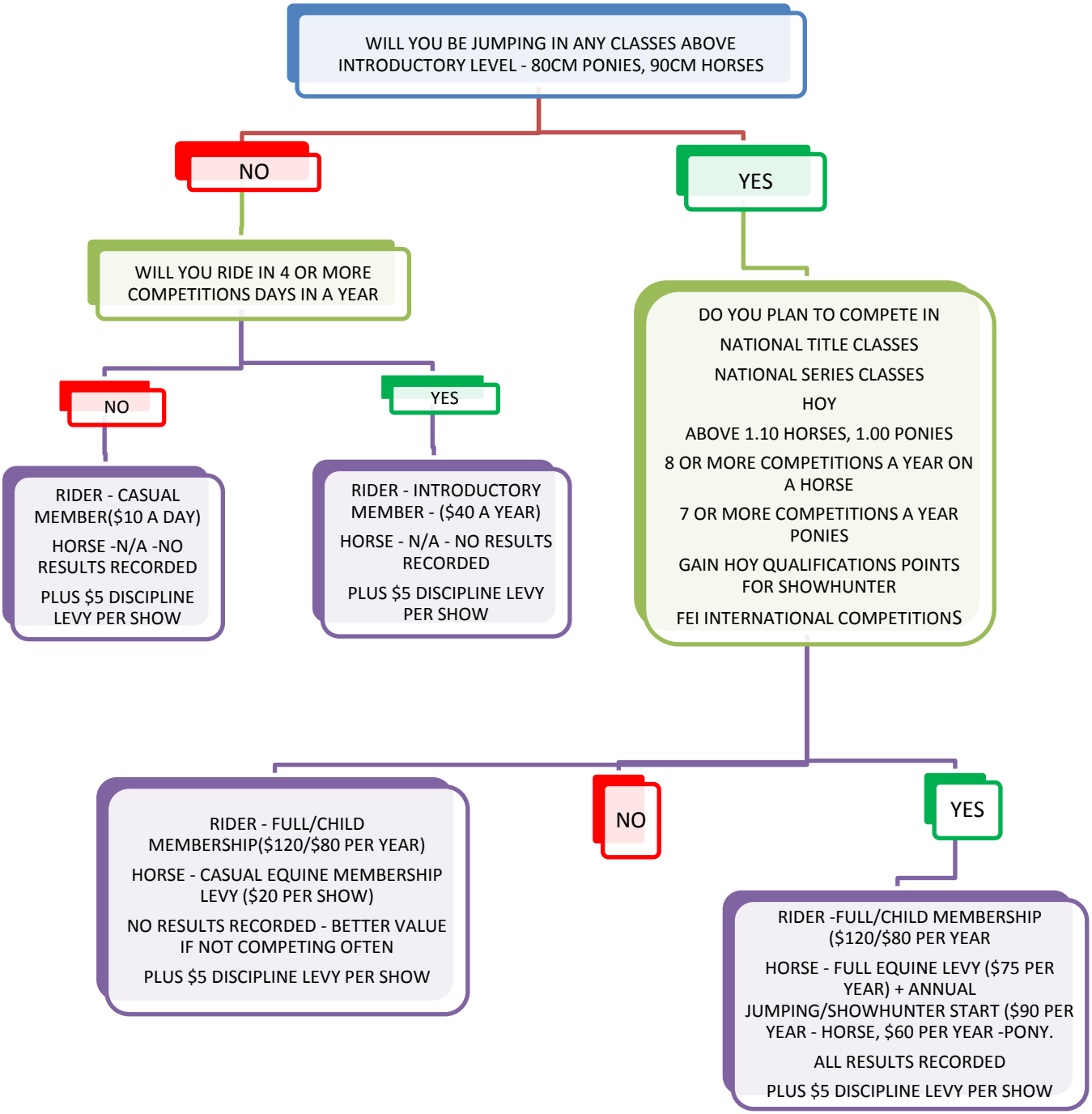
WILL YOU BE JUMPING IN ANY CLASSES ABOVE INTRODUCTORY LEVEL - 80CM PONIES, 90CM HORSES
NO
YES
WILL YOU RIDE IN 4 OR MORE COMPETITIONS DAYS IN A YEAR
NO
YES
RIDER - CASUAL MEMBER($10 A DAY)
HORSE -N/A -NO RESULTS RECORDED
PLUS $5 DISCIPLINE LEVY PER SHOW
RIDER - INTRODUCTORY MEMBER - ($40 A YEAR)
HORSE - N/A - NO RESULTS RECORDED
PLUS $5 DISCIPLINE LEVY PER SHOW
DO YOU PLAN TO COMPETE IN
NATIONAL TITLE CLASSES
NATIONAL SERIES CLASSES
HOY
ABOVE 1.10 HORSES, 1.00 PONIES
8 OR MORE COMPETITIONS A YEAR ON A HORSE
7 OR MORE COMPETITIONS A YEAR PONIES
GAIN HOY QUALIFICATIONS POINTS FOR SHOWHUNTER
FEI INTERNATIONAL COMPETITIONS
RIDER - FULL/CHILD MEMBERSHIP($120/$80 PER YEAR)
HORSE - CASUAL EQUINE MEMBERSHIP LEVY ($20 PER SHOW)
NO RESULTS RECORDED - BETTER VALUE IF NOT COMPETING OFTEN
PLUS $5 DISCIPLINE LEVY PER SHOW
NO
YES
RIDER -FULL/CHILD MEMBERSHIP ($120/$80 PER YEAR
HORSE - FULL EQUINE LEVY ($75 PER YEAR) + ANNUAL JUMPING/SHOWHUNTER START ($90 PER YEAR - HORSE, $60 PER YEAR -PONY.
ALL RESULTS RECORDED
PLUS $5 DISCIPLINE LEVY PER SHOW