

Rotorua Agricultural & Pastoral Assn.

106th Annual Summer Show 1909 - 2015



SCHEDULE OF EVENTS & PRIZES:

Horse & Pony Events - Miniature Horses - Harness Horses/Ponies
Standardbreds - Heavy Horses Donkeys & Mules

CONTACT DETAILS:

Rotorua A & P Association Inc.
P O Box 170, Ngongotaha
Rotorua 3041

Phone: 07 357 2979

Fax: 07 357 2977

Email: rotoruashow@gmail.com

Secretary: Mrs Lyn Tetenburg

Saturday 24th & Sunday 25th January 2015
Riverdale Park, Western Road, Ngongotaha, Rotorua

ROTORUA A & P
106th ANNUAL SUMMER SHOW

SATURDAY 24th JANUARY 2015
SUNDAY 25th JANUARY 2015
RIVERDALE PARK
NGONGOTAHA

SCHEDULE OF EVENTS AND PRIZES

OFFICERS OF THE ASSOCIATION

Patron: Mr. Grahame Hall
President: Mrs Ann Howard
Vice-Presidents: Mr Linden Hunt and Mr Anthony McBreen
Treasurer: Mr. Alan Jeffs
Secretary: Mrs. Lyn Tetenburg
PO Box 170, Ngongotaha 3041
Ph: 07 3572979
Fax: 07 3572977

EXECUTIVE COMMITTEE: Mr Andy Morton, Mr Laurie Phipps, Mrs Heather Brake, Mr John Butterworth, Judith Steiner.

GENERAL COMMITTEE:

Mr. Ian Hay, Mrs. Winsome Hirst, Miss Jo Baldwin, Mr Charlie Walford, Mr Roy Davis, Mr Diarmid Sommerville, Mr Graeme Leech, Mrs Joan Couper, Mrs Marg Shuter, Mr John Cole, Mrs Shelley Butterworth, Mr. Kevin Whyte, Mr. Henry van der Hulst, Mrs. Sandra Fitzpatrick, Mr Wally Walford, Mr Laurence Beaufill, Mr Bevin Cavey, Mrs Andrea Hammond, Mr Tony Beuhler,

HEAD STEWARD – HORSE AND PONY EVENTS

Michael Higgins

CATTLE SECTION SUPERVISOR

Laurie Phipps

The President and Executive Committee extend their sincere thanks to all who have worked so hard to make this show possible. Our sincere thanks to all Competitors and individuals who have generously donated prizes and sponsored events,

TABLE OF CONTENTS:

Start times are approximate only and may change

	Page Number
Rules & Conditions	1 & 2
Saturday 24th January 2015	
Best On Parade – Senior	Ring 2 8.00am 3
Best On Parade - Junior	Ring 3 8.00am 3
Side Saddle	Ring 3 12.30pm 3
<u>HACKS & HUNTERS:</u>	
Hacks	Ring 2 9.00am 4
Park Hacks	Ring 3 9.00am 5
Saddler Hunters	Ring 2 12.30pm 6
Working Hunters	Ring 1 9.30am 8
Working Hunter Jumping	Ring 1 8
Riding Horse	Ring 7 9.00am 9
Supreme Horse Awards	Ring 2 10
Best on Parade Horse	Ring 2 10
<u>PONIES:</u>	
Lead Rein	Ring 6 9.00am 11
First Ridden	Ring 6 12
Novice Riding Ponies - Over 138cm & not exceed 148cm	Ring 4 10.00am 13
Novice Riding Ponies – Not exceeding 138cm	Ring 5 10.00am 13
Riding Ponies - Over 138cm & not exceed 148cm	Ring 4 11.00am 14
Riding Ponies - Not exceeding 138cm	Ring 5 11.00am 14
Novice Hunter Ponies - Over 138cm & not exceed 148cm	Ring 4 9.00am 15
Novice Hunter Ponies - Not exceeding 138cm	Ring 5 9.00am 15
Hunter Ponies - Over 138cm & not exceed 148cm	Ring 4 12.30pm 16
Hunter Ponies - Not exceeding 138cm	Ring 5 12.30pm 16
Pony Working Hunter Jumping Classes	Ring 1 17
Supreme Pony Awards	Ring 3 18
Best on Parade Pony	Ring 3 18
NZ Riding Pony	Ring 4 20
Pony Breeders of NZ	Ring 5 20
<u>RIDERS CLASSES:</u>	
Senior Rider	Ring 2 11.00am 19
Junior Rider	Ring 4 1.30pm 19
<u>BREED CLASSES:</u>	
Standardbred	Ring 6 12.30pm 21
Miniature Horses	Front Road Paddock 9.00am 22-24
Heavy Horse Competition	Via Gate 1 10.30am 25
Sunday 25th January 2015	
Inhand & Suitability	Ring 1 9.00am 26
Harness Horse / Pony	Via Gate 1 11.00am 28
Donkeys & Mules	Via Gate 1 11.00am 29-30
Rotorua Adult Showing Group Ribbon Day	Rings 1, 2 & 3 11.00am 31-32
Fun Day Novice Gymkhana	Rings 4,5,6,7 & 8 10.00am 33-34
Monday 26th January 2015	
Dressage Rotorua – Show Day	35-36

EQUESTRIAN TIME TABLE – SATURDAY 24th JANUARY 2015

Ring 1	Ring 2	Ring 3	Ring 4	Ring 5	Ring 6	Ring 7
	8.00 – 8.30 Senior Best on Parade Classes 17 & Over	8.00 – 8.30 Junior Best on Parade Classes 13 – 16yrs				
9.30 Working Hunter	9.00 Novice Hack	9.00 Novice Park Hack	9.00 Novice Hunter (Flat) over 138cm – not exceeding 148cm	9.00 Novice Hunter (Flat) not exceeding 138cm	9.00 Lead Rein	9.00am Riding Horse
	10.00 Open Hack	10.00 Open Park Hack	10.00 Novice Riding Pony over 138cm – not exceeding 148cm	10.00 Novice Riding Pony not exceeding 138cm	First Ridden To commence after completion of Lead Rein classes	
Working Hunter (Jumping) to commence at end of Working Hunter	11.00 Senior Riders		11.00 Open Riding Pony over 138cm – not exceeding 148cm	11.00 Open Riding Pony not exceeding 138cm		
Pony Working Hunter (Jumping) to commence at end of Working Hunter Jumping	12.30 Novice Saddle Hunter	12.30 Side Saddle	12.30 Open Hunter (Flat) over 138cm-not exceeding 148cm	12.30 Open Hunter (Flat) not exceeding 138cm	12.30 Standardbreds	
	1.30 Saddle Hunter		1.30 Junior Riders			
	Supreme Paced & Mannered Hack	Supreme Paced & Mannered Pony	NZRPS To commence at completion of Junior Rider Classes	NZPBS To commence at completion of Junior Rider Classes		
	Supreme Hack	Supreme Pony				
	Best on Parade	Best on Parade				

SHOWING:

RULES AND CONDITIONS

Entries close either by hand or through the mail on Wednesday 7th January 2015
Late entries will be accepted under the following conditions: That the entry is in the Secretary's hands no later than 3pm Friday 16th January 2015. Entries postmarked later than 5pm on 7th January 2015 will incur a 50% penalty. Late entries will not be processed unless the penalty is included in the payment. Show Hunter Competitors – please read “ Conditions for Show Hunter Entries” at beginning of your schedule..

1. No entries will be acknowledged unless accompanied by fees.
2. Run under the By Laws and Regulations of the RAS and or Local Conditions as designated.
3. Each exhibitor must supervise and control their animals at all times and shall be liable for any hazard created, or accident, illness or damage caused by the action of themselves or their animals at the show grounds. Exhibitors must comply with the appropriate animal legislation and the HEALTH AND SAFETY EMPLOYMENT ACT 1993.
4. The Rotorua A&P Assn is an affiliated A&P Show to the RAS of NZ Inc. and as such, the use of tranquillizers, stimulants, or any drugs capable of affecting the performance of horses and ponies is forbidden.
5. Competitors are advised that tests for forbidden substances may be carried out during the Show and that testing of all animals is at the owner's risk. Testing for forbidden substances will be carried out under the Royal Agricultural Society Forbidden Substance Judicial Committee (FSJC) procedures and rules (refer rule 97 RAS Equestrian Judges and Competitors Rule Book and rule 55a of the RAS General Rules and Regulations)
6. This Show supports the RAS 'Yellow Card' system, which operates in the Equestrian Section of all RAS affiliated Shows and will be offered for any inappropriate behaviour towards Show officials, Judges, fellow competitors or any other third party connected with the Show bringing the equestrian discipline into disrepute, or cases which are of a less serious nature to the above in accordance with the Conduct of Members, Owners, Lessees, Competitors and/or Exhibitors as provided in the RAS Equestrian Competitors and Judges Rulebook and rule 13 of the RAS Constitution. Implementation of the "Yellow Card" will be in accordance of the RAS Rules that accompanied this Card, and full wording of the "Yellow Card" system is available to view on the RAS website.
7. No person who is in arrears with regard to entry fees, subscriptions or any other Show charge is eligible to compete at any A&P Show. Proof of payment will be required before any restriction will be lifted.
8. The Rotorua A&P Assn Show Committee reserves the right to refuse or cancel any entry without adducing any reason for so doing.
9. No substitutions of any entries are permitted. Horses and Ponies that qualify for Champion or Supreme Classes must be ridden by the same Rider in which it qualified..
10. Cups/Trophies will be presented to the winners and then retained by the Assn. To be displayed in Barclay House. The A&P Assn will engrave cups/trophies with the winner's name. A photographer will be available if required.
11. Except in rider classes, every animal must be named.
12. A Novice pony or rider is one that has yet to win six classes in any division within the competitions provided at any A & P Show. Novice animals are eligible for open classes.
13. Novice ponies may be ridden by riders of any age.
14. In all jumping events, a skullcap must be worn. NB: All riders 16 years and under must wear headgear which includes a retaining harness secured to the shell at more than two points. Such headgear must be worn with the chinstrap properly adjusted and fastened when in the arena or ring, the practice area, collecting rings or anywhere else within the show ground's.

15. No dressage type whips are allowed in ridden classes. Refer RAS rule.
16. The measuring rules of the RAS of NZ will apply at this show. All entries (Hacks, Ponies and Miniature Horses) entered in any height classes must have a current height certificate. If Height Certificate not able to be produced on request - No start permitted.
17. Starting times are approximate only, but will be adhered to as closely as possible. Although it is provided that horses may compete in more than one class, any or all of such classes may be judged simultaneously at the convenience of the Judges or Stewards, in all such cases exhibitors having an exhibit entered in more than one class must elect in which class they compete. The Steward will call their name twice only.
Entry fees will not be refunded if an event is missed through not hearing the call.
18. It is the intention of the Rotorua A&P Assn to give winners names for publication in the local newspaper.
19. A ground levy of \$10.00 per horse/pony (Competing in Rings 1 - 7) will be charged to each competitor. This is indicated on the entry form. Show Hunter entries - see Conditions for Show Hunter Entries above your schedule.
20. Scratchings: Refund of entry fees will be considered if scratchings are made in writing officially with the Secretary by Tuesday prior to the show. Refunds will be less 25% of the original entry fee. Veterinarian/Doctors certificate is required for scratchings during the show. Refunds are at the discretion of the Show Committee.
21. All competitors must park their floats and trucks in the area designated for this purpose. **NO EXCEPTIONS.** All Hack and Pony competitors are to enter via Stemberidge Road entrance. (Refer to map) Some hack competitors may be directed to the Western Road parking area. Those camping will be given preference.
22. Application for pens must be made and paid for with entries. Pens are \$10.00 per horse for show. All horses staying on the grounds over night **MUST** be yarded. **NO GRAZING IN RINGS OR ELSEWHERE PERMITTED.**
23. All exhibitors in Rings 1-7 and Show Hunter Rings will be issued with a back number. Breastplate number holders will be allowed.
24. All dogs must be kept on a leash while on the show ground's under penalty of elimination.
25. Financial Members of the Rotorua A&P Assn for 2014/2015 year may deduct 10% from their total entry fees as member's discount.
26. All prize money will be paid by cheque within three weeks - any queries must be lodged within six weeks of the shows completion. Prizes not claimed within two months of the show will be deemed invalid. The Committee reserves the right to substitute product / vouchers for prize money.
27. Novice Performance Cards: It is the responsibility of the owner/rider to present these to the Horse/Pony Ring Office for updating. No Card - No Ring Entry - No Placing - No Prize Money
28. Sponsors product / vouchers may be presented in lieu of prize money.
29. Protests:
All protests must be in writing and be entered within 30 minutes of the class being completed. The party entering the protest must deposit \$50.00 cash. This deposit will be refunded if the protest is sustained. The protest committee will consist of the Ring Steward of the ring concerned and the Head Steward (Hack or Pony) of the ring concerned.
- 30. Prize Money**
5 entries no 3rd Prize Money
4 entries no 2nd Prize Money
3 entries or less, 1st Prize Money Only

BEST ON PARADE

SATURDAY 24TH JANUARY 2015

RING 2

08:00 A.M.

1001 **MICHAEL & CHRISTINE HIGGINS** EF: \$20 PM: \$35, \$30, \$25, \$20, \$15, \$10
Senior Best On Parade, 17 Yrs and Over
Sashes & Medals 1st - 6th Sponsored by Michael & Christine Higgins

RING 3

08:00A.M.

1002 **MICHAEL & CHRISTINE HIGGINS** EF: \$20 PM: \$25, \$20, \$15, \$10
Junior Best On Parade, 16 Years and Under
SILVER STREAK MEMORIAL TROPHY
Sashes & Medals 1st - 4th Sponsored by Michael & Christine Higgins

The Rotorua A & P Association wish to thank
MICHAEL & CHRISTINE HIGGINS
for their generous donation of the
“**Silver Streak Trophy and Sponsorship**
of the Sashes and Medals for the
Junior Best on Parade Class

SIDE SADDLE

Entry Fee - \$5.00 per class

Prize Money - 1st \$12, 2nd \$10, 3rd \$8, 4th \$5

Champion Side Saddle Mount

Winners from classes

1127 & 1129 are eligible for Champion. The second to the Champion will parade for the judging of the Reserve Champion Side Saddle Mount.

SATURDAY 24TH JANUARY 2015

RING 3

12:30 PM

1126 Best Turned Out
1127 Concours D'Elegance
1128 Best Rider Generous
1129 Best Side Saddle Mount
1130 Best Paced and Mannered
***** **Champion Side Saddle Mount**
***** **Reserve Champion Side Saddle Mount**

HACKS

Champion Novice Hack – – Winners from Classes 1006, 1007 & 1008, are eligible for Champion. The second to the Champion will parade for the Judging of the Reserve Champion. Champion Novice Hack is eligible for Supreme Champion Horse. Winner of Class 1009 is eligible for Supreme Paced and Mannerd Horse.

Champion Hack – – Winners from Classes 1010,1011,1012 & 1013, are eligible for Champion. The second to the Champion will parade for the Judging of the Reserve Champion. Champion Hack is eligible for Supreme Champion Horse. Winner of Class 1014 is eligible for Supreme Paced and Mannered Horse.

Classes 1012 & 1013 – Exhibit may be entered in one class only.

SATURDAY 24TH JANUARY 2015

RING 2

09:00 AM

1006	Novice Hack, Over 158cm 0-2 wins	EF: \$6	PM: \$20, \$15, \$10, \$6
1007	Novice Hack, Over 158cm 0-5 wins	EF: \$6	PM: \$20, \$15, \$10, \$6
1008	Improver Hack, Over 158cm (<i>horses who have never won a champion or reserve at an A & P Show</i>)	EF: \$6	PM: \$20, \$15, \$10, \$6
1009	Novice Paced & Mannered Hack, Over 158cm	EF: \$6	PM: \$20, \$15, \$10, \$6

***** **Champion Novice Hack**

***** **Reserve Champion Novice Hack**

1010	Open Hack, Over 158cm & not exceeding 163cm	EF: \$10	PM: \$50, \$30, \$20, \$10
1011	Open Hack, Over 163cm	EF: \$10	PM: \$50, \$30, \$20, \$10
1012	Lady's Hack on Type, Over 158cm (<i>May be ridden by a Lady or Gentleman</i>)	EF: \$6	PM: \$20, \$15, \$10, \$6
1013	Gentlemen's Hack on Type, Over 158cm (<i>May be ridden by a Lady or Gentleman</i>)	EF: \$6	PM: \$20, \$15, \$10, \$6
1014	Open Paced & Mannered Hack	EF: \$6	PM: \$20, \$15, \$10, \$6

***** **Champion Hack**

***** **Reserve Champion Hack**



A MUST-SEE ATTRACTION for New Zealand Families!

World Famous Live Sheep Show

During this multi award winning show you will be entertained and informed as a real kiwi shearer presents 19 breeds of champion sheep, shears a sheep using the world record Bowen technique, works noisy Huntaway and silent Strong-Eyed dogs and completes the NZ dog trial. Have the opportunity to milk a cow, feed a lamb and even buy a sheep! Audience participation is a major part of this show.

3 shows daily: 9.30am, 11.00am, 2.30pm

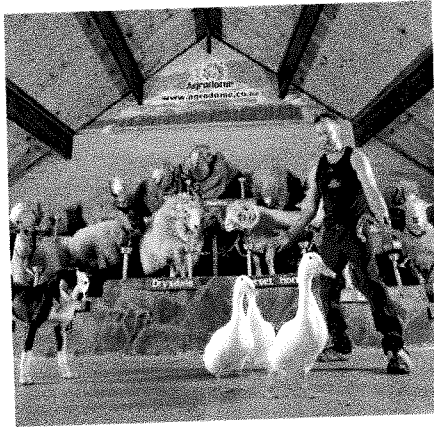

action-packed entertainment

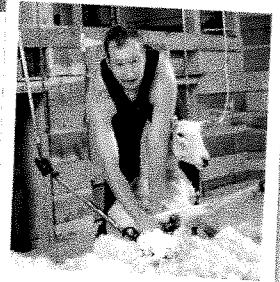

live demonstrations



audience participation



wool carding and spinning demonstrations



hand-crafted quality

Woollen Mill

An educational display on the history of the New Zealand wool industry and New Zealand made garments and artisan products

Organic Farm Tour

Take a ride on the Agrodome organic guided tour around the picturesque working farm. Jump on the back of a tractor with one of our knowledgeable farming staff, stopping along the way for up close and personal encounters. Have the opportunity to hand feed a variety of NZ farm animals including Cattle, Alpaca, Ostriches, Sheep, Emus and Deer. Tour the Organic Kiwifruit Orchard for a peak under the vines and a chance to taste Kiwifruit juice/wine and honey.

Departs daily: 10.40am, 12.10pm, 1.30pm, 3.40pm



fun-filled interaction



hand feed the animals

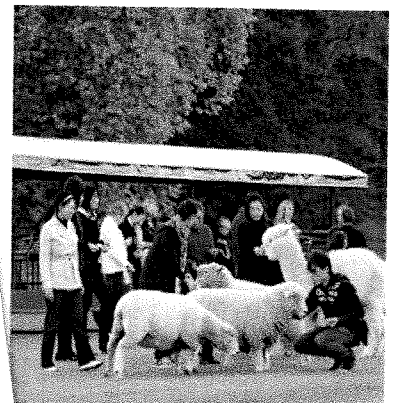

enjoyable by all



All weather attractions OPEN DAILY 8.30am - 5.00pm
Western Road, Ngongotaha, ROTORUA email | reservations@agrodome.co.nz
0800 339 400 www.agrodome.co.nz

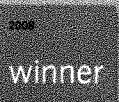

WORKING HUNTERS

Entry Fee - \$8.00 Per Class

Prize Money:- 1st \$40, 2nd \$30, 3rd \$20, 4th \$15.

Working Hunters – To be Judged 30% Conformation, 30% Paces and Manners, and 40% Junping style and ability. No boots or bandages to be worn, Entries in all classes must jump at least one fence and may be required to gallop before being Judged on flat for conformation, type, soundness and manners.

Champion Working Hunter - Winners from Classes 1155, 1156, & 1157 are eligible for Champion. The second to the Champion will parade for the Judging of the Reserve champion.

Champion Working Hunter is eligible for Supreme Champion Horse.

Working Hunter Jumping Classes To be Judged on Style with paces and manners to be taken into account. Maximum Jump Height – 1.10 metres. To commence at end of Working Hunter Classes.

Champion Hunter Show Rug

SATURDAY 24TH JANUARY 2015

RING 1

09:30AM

- 1155 Novice Working Hunter (required to jump 2 jumps)
- 1156 Light Weight Working Hunter (required to jump 2 jumps)
- 1157 Heavy Weight Working Hunter (required to jump 2 jumps)
- ***** **Champion Working Hunter**
- ***** **Reserve Champion Working Hunter**

WORKING HUNTER JUMPING CLASSES

1158	Eye Opener Jump	EF: \$10	PM: \$50, \$30, \$20, \$10
1159	Novice Hunter 0 - 5 wins	EF: \$8	PM: \$30, \$20, \$15, \$10
1160	Improver Hunter (<i>Hunters who have not won a Champion or Reserve at an A & P Show</i>)	EF: \$8	PM: \$30, \$20, \$15, \$10
1161	Hunter up to and including 163cms	EF: \$10	PM: \$50, \$30, \$20, \$10
1162	Hunter over 163cms	EF: \$10	PM: \$50, \$30, \$20, \$10
1163	ROTORUA & BOP HUNT Champion Hunter – Over Full Course	EF: \$15	PM: \$150, \$60, \$25, \$15
1164	Wire Jump	EF: \$8	PM: \$30, \$20, \$15, \$10

RIDING HORSE

Start time - 9.00am

Entry Fee - \$6.00 per class

Prize Money - 1st \$20, 2nd \$15, 3rd \$10, 4th \$6.00

Note: Riding Horses are saddle horses who do not fit the criteria of the Hacks/Park Hack or Saddle Hunter in type, but fit in somewhere in between; still a quality horse possessing the conformation, soundness, manners and paces of a show horse; capable of carrying a Lady or Gentleman rider pleasantly for longer journeys. Riding Horses not eligible for Hacks, Park Hack or Hunter Sections. Horse/Pony Height Certificates or Horse/Pony Identification and Performance Cards must be carried. Failure to do so will result in elimination.

SATURDAY 24TH JANUARY 2015

RING 7

09:00AM

1201 Novice Horse 0 - 2 Wins

1202 Novice Horse 0 - 5 Wins

***** **Novice Champion Riding Horse**

Winners of classes 1201 & 1202 - 2nds to stand by

***** **Novice Reserve Champion Riding Horse**

1203 Novice Paced & Mannered Riding Horse 0-5 Wins At An A & P Show

1204 Newcomer Riding Horse

Definition of Newcomer - Horses and Ponies that began the 2014/2015 season as NOVICE. They may have competed in the open section.

1205 Ladies Riding Horse

May be ridden by a Lady or Gent. (You may only enter ladies or gents, not both)

1206 Gentleman's Riding Horse

May be ridden by a Lady or Gent. (You may only enter ladies or gents, not both)

1207 Riding Horse - over 148cm not exceeding 163cm

1208 Riding Horse - over 163cm

***** **Champion Riding Horse**

Winners of classes 1204, 1205, 1206, 1207, 1208. Seconds to stand by

***** **Reserve Champion Riding Horse**

1209 Open Paced & Mannered Riding Horse

First Place Getter is Eligible for Supreme Paced and Mannered Horse.

SUPREME AWARDS

RING 2 To Commence at completion of Saddle Hunter, Riding & Special Classes

SUPREME CHAMPION PACED & MANNERED HORSE

Show Cover Sponsored by Agrodome - Rotorua
(Winners of Classes – 1009, 1014, 1088, 1093, 1117, 1123, 1203, 1209)

SUPREME CHAMPION HORSE

Tom Duncan Memorial Salvor – Supreme Champion Hack

Show Cover Sponsored by Zanadu

(Exhibits eligible – Champion Novice Saddle Hunter, Champion Saddle Hunter, Champion Novice, Park Hack, Champion Park Hack, Champion Novice Hack, Champion Hack, Champion Working Hunter, Champion Novice Riding Horse, Champion Riding Horse.)



Zanadu Wholesale Direct Equestrian Supplies
Ph/Fax 07 3781695
Email: zanadultd@slingshot.co.nz
Website: zanaduequestrian.co.nz

Come & Visit our Trade Stand down by the Horse Events to view our range of Zanadu products.
SPONSORS OF SUPREME PONY & SUPREME HORSE – 106TH ROTORUA A & P SHOW 2015

BEST ON PARADE HORSE

Show Cover sponsored by Champion Equestrian Supplies

(To be Judged by an appointed anonymous panel)

Presented after the Supreme Award (Winner to receive a Special Sash)



18 Old Taupo Road, Rotorua 3015
07 349 3530 – Mob 027 3117010
Email:- c-es@live.com

LEAD REIN

Entry Fee - \$3.00 Per Class

Ribbons Only - 1st - 4th

Combinations in this section may not enter any other section. Riders must be 7 years of age or under. Ponies to be led by an Adult with the leading rein attached to the noseband of a snaffle bridle. Ponies will be asked to walk and trot only. All Ponies must be 128cm or under.

Champion Lead Rein Exhibit – Winners from Classes 1031, 1032, & 1033, are eligible for Champion. The second to the Champion will parade for the Judging of the Reserve Champion. Champion Lead Rein Rider – Winners from Classes 1036, 1037 & 1038 are eligible for Champion. The second to the Champion will parade for the Judging of the Reserve Champion.

SATURDAY 24TH JANUARY 2015

RING 6

09:00AM

- 1030 Best on Parade
- 1031 Novice Lead Rein Pony, not exceeding 128cm 0-5 wins
- 1032 Lead Rein Pony, not exceeding 118cm
- 1033 Lead Rein Pony, Over 118cm & not exceeding 128cm
- 1034 Novice Paced & Mannered, not exceeding 128cm
- 1035 Paced & Mannered, not exceeding 128cm
- 1036 Novice Rider on Lead Rein, not exceeding 7yrs 0-5 wins
- 1037 Best Rider on Lead Rein, 5yrs & under
- 1038 Best Rider on Lead Rein, 6 & 7yrs
- ***** **Champion Lead Rein Exhibit**
Trophy: Rotorua A & P Assn. Champion Lead Rein Exhibit
- ***** **Reserve Champion Lead Rein Exhibit**
- ***** **Champion Lead Rein Rider**
- ***** **Reserve Champion Lead Rein Rider**

FIRST RIDDEN

Entry Fee - \$3.00 Per Class

Ribbons Only 1st - 4th

Starts at Completion of Lead Rein Classes

Ponies must be 138cm and under, Riders under 10years. Ponies will only walk and trot in company but may be asked to canter in their individual show. The same combination cannot enter in both the Leading Rein Section and First Ridden Section, but a pony that has been entered in the Leading Rein Section can be entered in the First Ridden Section with a different rider.

Champion first Ridden – Winners from Classes 1041, 1042, & 1043 are eligible for Champion. The second to the Champion will parade for Judging of Reserve Champion.

SATURDAY 24TH JANUARY 2015

RING 6

- 1040 Best Presented Pony & Rider
- 1041 Best Pony Conformation & Suitability 123cm & Under
- 1042 Best Pony Conformation & Suitability over 123cm & not exceeding 128cm
- 1043 Best Pony Conformation & Suitability over 128cm & not exceeding 138cm
- 1044 Best Combination 7 Years & Under
- 1045 Best Combination 8 & 9 Years
- 1046 Best Paced & Mannered Pony
- 1047 Best Rider 7 Years & Under
- 1048 Best Rider 8 & 9 Years
- ***** **Champion First Ridden**
- ***** **Reserve Champion First Ridden**

NOVICE RIDING PONIES

Entry Fee - \$4.50 Per Class

Prize Money - 1st \$15, 2nd \$10, 3rd \$8, 4th \$5

Note: Competitors may enter the Pony (flat) Section or the Hunter (flat) Section not both. Winners from Classes 1070, 1071 & 1072 are eligible for Champion. The second to the Champion will parade for the Judging of the Reserve Champion. Champion Novice Pony is eligible for Supreme Champion Pony. Winner of Class 1073 is eligible for Supreme Paced and Mannered Pony.

Winners from Classes 1074, 1075 & 1076 are eligible for Champion. The second to the Champion will parade for the Judging of the Reserve Champion. Champion Novice Pony is eligible for Supreme Champion Pony. Winner of Class 1077 is eligible for Supreme Paced and Mannered Pony.

SATURDAY 24TH JANUARY 2015

RING 4

10:00AM

- 1070 Novice Riding Pony, Over 138cm & not exceeding 148cm 0-2 wins
1071 Novice Riding Pony, Over 138cm & not exceeding 148cm 0-5 wins
1072 Improver Riding Pony, Over 138cm
(ponies who have never won a Champion or Reserve at an A & P)
- 1073 Novice Paced & Mannered Riding Pony, over 138cm & not exceeding 148cm

***** **Champion Novice Riding Pony 138cm – 148cm**

***** **Reserve Champion Novice Riding Pony 138cm – 148cm**

RING 5

10:00AM

- 1074 Novice Riding Pony, not exceeding 138cm 0-2 wins
1075 Novice Riding Pony, not exceeding 138cm 0-5 wins
1076 Improver Riding Pony, not exceeding 138cm
(ponies who have never won a Champion or Reserve at an A & P)
- 1077 Novice Paced & Mannered Riding Pony not exceeding 138cm

***** **Champion Novice Riding Pony not exceeding 138cm**

***** **Reserve Champion Novice Riding Pony not exceeding 138cm**

RIDING PONIES

Entry Fee - \$4.50 Per Class

Prize Money - 1st \$15, 2nd \$10, 3rd \$8, 4th \$5

Note: Competitors may enter the Pony (flat) Section or the Hunter (flat) Section not both.

Champion Riding Pony – Over 138cm - 148cm – Winners from Classes 1105 & 1106 are eligible for Champion. The second to the Champion will parade for the Judging of the Reserve Champion. Champion Riding Pony is eligible for Supreme Champion Pony. Winner of Class 1107 is eligible for Supreme Paced and Mannered Pony.

Champion Riding Pony – Not exceeding 138cm – Winners from Classes 1108 & 1109 are eligible for Champion. The second to the Champion will parade for the Judging of the Reserve Champion. Champion Riding Pony is eligible for Supreme Champion Pony. Winner of Class 1110 is eligible for Supreme Paced and Mannered Pony.

SATURDAY 24TH JANUARY 2015

RING 4

11:00AM

1105 Riding Pony, Over 138cm & not exceeding 145cm

1106 Riding Pony, Over 145cm & not exceeding 148cm

1107 Paced & Mannered Riding Pony Over 138cm & not exceeding 148cm

***** **Champion Riding Pony 138cm – 148cm**

***** **Reserve Champion Riding Pony 138cm – 148cm**

RING 5

11:00AM

1108 Riding Pony, not exceeding 135cm

1109 Riding Pony, Over 135cm & not exceeding 138cm

1110 Paced & Mannered Riding Pony, not exceeding 138cm

***** **Champion Riding Pony not exceeding 138cm**

***** **Reserve Champion Riding Pony not exceeding 138cm**

NOVICE HUNTER PONIES

Entry Fee - \$4.50 Per Class

Prize Money - 1st \$15, 2nd \$10, 3rd \$8, 4th \$5

Note: Competitors may enter the Pony (flat) Section or the Hunter (flat) Section not both.

Winners of classes 1058, 1059 & 1060 are eligible for Champion. The second to the Champion will parade for the Judging of the Reserve Champion. Champion Novice Hunter (flat) Pony is eligible for Supreme Champion Pony. Winner of Class 1061 is eligible for Supreme Paced and Mannered Pony.

Champion Novice Hunter (flat) Pony – Not exceeding 138cm – Winner of classes 1062, 1063 & 1064 are eligible for Champion. The second to the Champion will parade for the Judging of the Reserve Champion. Champion Novice Hunter (flat) Pony is eligible for Supreme Champion Pony. Winner of Class 1065 is eligible for Supreme Paced and Mannered Pony.

SATURDAY 24TH JANUARY 2015

RING 4

09:00AM

1058 Novice Hunter (flat), Over 138cm & not exceeding 148cm 0-2 wins

1059 Novice Hunter (flat), Over 138cm & not exceeding 148cm 0-5 wins

1060 Improver Hunter Pony (flat), Over 138cm
(ponies who have never won a Champion or Reserve at an A & P)

1061 Novice Paced & Mannered Pony (flat), Over 138cm & not exceeding 148cm

***** **Champion Novice Hunter (flat) Pony 138cm – 148cm**

***** **Reserve Champion Novice Hunter (flat) Pony 138cm – 148cm**

RING 5

09:00AM

1062 Novice Hunter Pony (flat), not exceeding 138cm 0-2 wins

1063 Novice Hunter Pony (flat), not exceeding 138cm 0-5 wins

1065 Novice Paced & Mannered Hunter Pony (flat) not exceeding 138cm

***** **Champion Novice Hunter (flat) Pony not exceeding 138cm**

***** **Reserve Champion Novice Hunter (flat) Pony not exceeding 138cm**

HUNTER PONIES

Entry Fee:- \$4.50 Per Class

Prize Money - 1st \$15, 2nd \$10, 3rd \$8, 4th \$5

Note: Competitors may enter the Pony (flat) Section or the Hunter (flat) Section not both.

Champion Hunter (flat) Pony – Over 138cm – 148cm – Winners from Classes 1017 & 1018 are eligible for Champion. The second to the Champion will parade for the Judging of the Reserve Champion.

Champion Hunter (flat) Pony is eligible for Supreme Champion Pony.

Winner of Class 1019 is eligible for Supreme Paced and Mannered Pony.

Champion Hunter (flat) Pony – Not exceeding 138cm – Winners from Classes 1020 & 1021 are eligible for Champion. The second to the Champion will parade for the Judging of the Reserve Champion.

Champion Hunter (flat) Pony is eligible for Supreme Champion Pony.

Winner of Class 1022 is eligible for Supreme Paced and Mannered Pony.

SATURDAY 24TH JANUARY 2015

RING 4

12:30PM

1017 Hunter Pony (flat), Over 138cm & not exceeding 145cm

1018 Hunter Pony (flat), Over 145cm & not exceeding 148cm

1019 Paced & Mannered Hunter Pony (flat), Over 138cm & not exceeding 148cm

***** **Champion Hunter (flat) Pony 138cm – 148cm**

***** **Reserve Champion Hunter (flat) Pony 138cm – 148cm**

RING 5

12:30PM

1020 Hunter Pony (flat), not exceeding 135cm

1021 Hunter Pony (flat), Over 135cm & not exceeding 138cm

1022 Paced & Mannered Hunter Pony, not exceeding 138cm

***** **Champion Hunter (flat) Pony not exceeding 138cm**

***** **Reserve Champion Hunter (flat) Pony not exceeding 138cm**

PONY WORKING HUNTER JUMPING CLASSES

Open to all Ponies 148cm and under.

Pony Working Hunter Jumping Classes – To be Judged on style with paces and manners to be taken into account.

Maximum Jump Height – 90cm

To commence at the end of Working Hunter Jumping Classes.

Champion Pony Hunter -

SATURDAY 24TH JANUARY 2015

RING 1

1165	Eye Opener Pony Hunter	EF: \$10	PM: \$50, \$30, \$20, \$10
1166	Novice Pony Hunter 0 – 5 wins	EF: \$8	PM: \$30, \$20, \$15, \$10
1167	Improver Pony Hunter <i>Open to Ponies who have never won a Champion or Reserve at an A & P Show</i>	EF: \$8	PM: \$30, \$20, \$15, \$10
1168	Open Pony Hunter	EF: \$10	PM: \$50, \$30, \$20, \$10
1169	DUNCAN REALTY Champion Pony Hunter – Over Full Course	EF: \$15	PM: \$150, \$60, \$25, \$15
	Rotorua A & P Assn – Champion Pony Hunter Trophy Show Rug		
1170	Wire Jump	EF: \$8	PM: \$30, \$20, \$15, \$10

SUPREME AWARDS

RING 3 – To Commence at completion of Saddle Hunter, Riding & Special Classes

Supreme Champion Paced & Mannered Pony

Show Cover sponsored by the Agrodome - Rotorua

(Winners of Classes – 1019, 1022, 1061, 1065, 1073, 1077, 1107, 1110)

Supreme Champion Pony

Geany Challenge Cup

Show Cover sponsored by Zanadu

(Exhibits eligible – Champion Novice Hunters (flat), Champion Hunters (flat), Champion Novice Riding Ponies, Champion Riding Ponies)



Zanadu Wholesale Direct Equestrian Supplies

Ph/Fax 07 3781695

Email: zanadultd@slingshot.co.nz

Website: zanaduequestrian.co.nz

Come & Visit our Trade Stand down by the Horse Events to view our range of Zanadu products.

SPONSORS OF SUPREME PONY & SUPREME HORSE – 106TH ROTORUA A & P SHOW 2015

BEST ON PARADE PONY

Show Cover sponsored by Champion Equestrian Supplies

(To be Judged by an appointed anonymous panel)

Presented after the Supreme Award (Winner to receive a Special Sash)



18 Old Taupo Road, Rotorua 3015

07 349 3530 – Mob 027 3117010

Email:- c-es@live.com

RIDER CLASSES

Champion Senior Rider on the flat – Winners from classes 1095, 1096, & 1097, are eligible for Champion.
The second to the Champion will parade for the Judging of the Reserve Champion.

Champion Junior Rider on the flat - Winners from classes 1100, 1101, 1102, 1103,
& 1104, are eligible for Champion.

The second to the Champion will parade for the Judging of the Reserve Champion.

SATURDAY 24TH JANUARY 2015

RING 2

11:00AM

1095 Novice Rider, 17yrs & Over 0-5 wins EF: \$6 PM: \$20, \$15, \$10, \$6

1096 Youth Rider, 17yrs & Under 21yrs EF: \$6 PM: \$20, \$15, \$10, \$6

1097 Lady or Gentleman Rider, 21yrs & Over EF: \$6 PM: \$20, \$15, \$10, \$6

***** **Champion Senior Rider on the Flat**

***** **Reserve Champion Senior Rider on the Flat**

RING 4

01:30PM

1100 Novice Rider, 12yrs & Under 0-5 wins EF: \$5 PM: \$15, \$10, \$8, \$5

1101 Novice Rider, 13 – 16yrs 0-5 wins EF: \$5 PM: \$15, \$10, \$8, \$5

1102 Best Rider, 10yrs & Under EF: \$5 PM: \$15, \$10, \$8, \$5

1103 Best Rider, 11, 12 & 13yrs EF: \$5 PM: \$15, \$10, \$8, \$5

1104 Best Rider, 14, 15 & 16yrs EF: \$5 PM: \$15, \$10, \$8, \$5

***** **Champion Junior Rider on the Flat**
WALES BANK CHALLENGE CUP

***** **Reserve Champion Junior Rider on the Flat**

SPECIAL PONY CLASSES

Entry Fee - \$4.50 Per Class

Prize Money - 1st \$15, 2nd \$10, 3rd \$8, 4th \$5

To start at completion of the Junior Rider Classes

NZ Riding Pony Classes – Registration Number to be stated on Entry Form – First three place-getters in each height class will be Judged by the two Pony Judges for final placings.

Pony Breeders Ridden Class – Must be fully registered with the Pony Breeders of NZ Society, 148cm & under and foaled in New Zealand. This class is also open to registered Saddle Hunter ponies. Pony must be ridden by a rider under the age of 17 years. First three place-getters in each height class will be Judged by the two Pony Judges for final placings. Winner of sash to present Registration Certificate to Ring Steward before receiving Sash. If it is subsequently found that the winner of a Pony Breeders Society Sash is not registered with the Society, they will be required to forfeit this award.

SATURDAY 24TH JANUARY 2015

RING 4

1150 N Z Riding Pony – Mare or Gelding - 138cm & Under

1151 N Z Riding Pony – Mare or Gelding – Over 138cm & not exceeding 148cm

***** **New Zealand Riding Pony Society NZ Riding Pony – Champion**

RING 5

1152 N Z Pony Breeders – 138cm & Under

1153 N Z Pony Breeders – Over 138cm & not exceeding 148cm

***** **N Z Pony Breeders – Champion**

STANDARD BRED

Entry Fee - \$5.00 Per Class

Prize Money - 1st \$10, 2nd \$6, 3rd \$3

SATURDAY 24TH JANUARY 2015

RING 6

12:30PM

- 1131 Best Presented
- 1132 Filly/Mare – up to & including 5yrs of age
- 1133 Colt/Gelding – up to & including 5yrs of age
- ***** **Champion Junior Standardbred**
- ***** **Reserve Champion Junior Standardbred**
- 1134 Gelding – 6yrs to 14yrs
- 1135 Gelding 15yrs & over
- 1136 Dry Mare – 6yrs & over
- 1137 Mare in Foal or Foal at Foot
- ***** **Champion Senior Standardbred**
- ***** **Reserve Champion Senior Standardbred**
- ***** **Supreme Inhand Standardbred**
- 1138 Best Head
- 1139 Showmanship – Youth Handler (up to & including 17yrs of age)
- 1140 Showmanship – Senior Handler (18yrs of age & over)
- 1141 Best Presented
- 1142 Best Walking Horse
- 1143 Best Trotting Horse
- 1144 Novice Horse (0-5wins)
- 1145 Open Horse
- 1146 Paced & Mannered (0-5wins)
- 1147 Open Paced & Mannered
- 1148 Rider on the flat (Junior – up to & including 17 yrs of age)
- 1149 Rider on the flat (Senior – 18 yrs & over)
- ***** **Champion Ridden Standardbred**
- ***** **Reserve Champion Ridden Standardbred**

MINIATURE HORSES

The Miniature Horse Section is run under the rules of the RAS and the guidelines of the NZMHA Show Rules, with the exception that ANY REGISTERED Miniature Horse is eligible to compete.

JUDGE:

Ribbons Only - 1st - 4th unless Prize Money indicated.

Start Time 9.00 a.m.

Entry Fee \$4.00 per class.

SATURDAY 24TH JANUARY 2015

9.00 A.M.

RING 8

CATEGORY A

- 31 Best Presented – Adult
- 32 Best Presented - Youth (17 years & under)
- 33 Foal/Weanling
- 34 Yearling Filly
- 35 Yearling Colt
- **** **Champion Youngstock – Cat. A**
- **** **Reserve Champion Youngstock – Cat. A**
- 36 Junior Mare 2 & 3 Years
- 37 Senior Mare 3 Years & Over
- **** **Champion Mare – Cat. A**
- **** **Reserve Champion Mare – Cat. A**
- 38 Junior Gelding 2 & 3 Years
- 39 Senior Gelding 4 Years & Over
- **** **Champion Gelding – Cat. A**
- **** **Reserve Champion Gelding – Cat. A**
- 40 Junior Stallion 2 & 3 Years
- 41 Senior Stallion 4 Years & Over
- **** **Champion Stallion – Cat. A**
- **** **Reserve Champion Stallion – Cat. A**
- **** **Supreme Champion Category A**

Trophy: SHAWDOWFAX MINIATURES – M & M van BENNEKOM

Champion & Reserve Champion Young Stock & Adult Cat A. Eligible for Supreme

CATEGORY B

- 42 Best Presented – Adult
- 43 Best Presented – Youth (17 years & under)
- 44 Foal/Weanling
- 45 Yearling Filly
- 46 Yearling Colt

**** **Champion Youngstock – Cat. B**

**** **Reserve Champion Youngstock – Cat. B**

- 47 Junior Mare 2 & 3 Years
- 48 Senior Mare 3 Years & Over

**** **Champion Mare – Cat. B**

**** **Reserve Champion Mare – Cat. B**

- 49 Junior Gelding 2 & 3 Years
- 50 Senior Gelding 4 Years & Over

**** **Champion Gelding – Cat. B**

**** **Reserve Champion Gelding – Cat. B**

- 51 Junior Stallion 2 & 3 Years
- 52 Senior Stallion 4 Years & Over

**** **Champion Stallion – Cat. B**

**** **Reserve Champion Stallion – Cat. B**

**** **Supreme Champion Category B**

Trophy: RIVER HILLS – AVIS MCLAREN TROPHY

Champion & Reserve Champion Young Stock & Adult Cat. B Eligible for Supreme

ACTIVITY CLASSES:

- 53 Best Movement 2 Years & Under – Cat. A
- 54 Best Movement 3 Years & Over – Cat. A
- 55 Best Movement 2 Years & Under – Cat. B
- 56 Best Movement 3 Years & Over – Cat. B
- 57 Solid Colour – Cat. A & B Combined (Bay, Brown, Black, Chestnut)
- 58 Multi Colour – Cat. A & B Combined (Pinto)
- 59 Multi Colour – Cat. A & B Combined (Appaloosa, Other)

- 60 Dilute Colour – Cat. A & B Combined (Grey, Roan, Silver Dapple, Palamino, Buckskin)
- 61 Female Head 2 Years & Under – Cat. A & B Combined
- 62 Female Head 3 Years & Over – Cat. A & B Combined
- 63 Male Head 2 Years & Under – Cat. A & B Combined
- 64 Male Head 3 Years & Over – Cat. A & B Combined
- 65 Trail – Novice Horse
- 66 Trail – Open Horse
- 67 Trail – Youth
- 68 Yearling Trotting Poles – Cat. A & B Combined
- 69 2 Year Old Jumper – Cat. A (cannot enter any other jumping class)
- 70 2 Year Old Jumper – Cat. B (cannot enter any other jumping class)
- 71 Novice Jumper – Cat. A
- 72 Novice Jumper – Cat. B
- 73 Open Jumper – Cat. A
- 74 Open Jumper – Cat. B
- **** **Champion Jumper Cat. A**
- **** **Reserve Champion Jumper Cat. A**

- **** **Champion Jumper Cat. B**
- **** **Reserve Champion Jumper Cat. B**

- **** **Youth Handler Of the Day – Judges Choice**

ROTORUA A & P SHOW

HEAVY HORSE COMPETITION

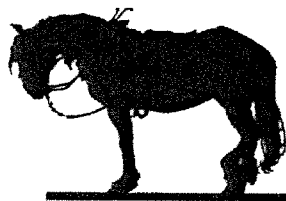

SATURDAY 24TH JANUARY 2015

JUDGE:

STEWARD: Gerry Shorter

START TIME: 10.30 a.m Sharp

PRIZE MONEY: As Indicated Below
Ribbons to 4th Place

ENTRY FEE: \$5.00 Per Class (incl. GST.) - **ENTRIES ON THE DAY.**

- Class 1 Best Turned Out (60% horse and 40% Handler)
1st \$20 2nd \$15 3rd \$10 4th \$5 (Sponsored by)
- Class 2 Single Horse In Sled (To be driven over a course to be set by Steward)
1st \$20 2nd \$15 3rd \$10 4th \$5 (Sponsored by)
- Class 3 Pair of Horses In Sled (To be driven over a course to be set by Steward)
1st \$25 2nd \$15 3rd \$10 4th \$5 (Sponsored by)
- Class 4 Pair of Horses in Sled (Tonne Pull)
1st \$30 2nd \$20 3rd \$10 4th \$5 (Sponsored by)
- Class 5 Single Horse In Sled (½ Tonne Pull)
1st \$25 2nd \$15 3rd \$10 4th \$5 (Sponsored by)
- Class 6 Log Skid
As Run Under Waikato Heavy Horse Assn Rules
1st \$75 2nd \$40 3rd \$20 4th \$10 (Sponsored by)

JUDGES CHOICE

Enquires to Gerry Shorter – Ph: 07 3325783 (Evenings) Mob: 0274081666 or
Email:- longears@xtra.co.nz

Entry to the Show Grounds is through Gate 1 – Highway End, Western Road, Ngongotaha, Rotorua.

INHAND & SUITABILITY

Open to Horses and Ponies

Entry Fee – \$5.00 Per Class

Prizes: 1st \$12, 2nd \$10, 3rd \$8, 4th \$5

Plus 1st & 2nd & Champion & Reserve Champions receive

Conditions:

1. Respectable Equine Attire must be worn with enclosed footwear.
2. Horses and Ponies **MUST** be shown in either a Halter or Bridle, Rope Halters **NOT** acceptable.
3. Colts and entries **MUST** be shown by a person 18 years or over. If shown in a Halter they **MUST** have a chain either over or under the muzzle.
4. The Judge(s) and A & P Committee have the right to alter the programme and/or combine classes if necessary.

SUNDAY 25TH JANUARY 2015

RING 1

09:00AM

- 1175 Best Presented Led Horse/Handler Combination
- 1176 Filly, 3yrs & Under
- 1177 Mare, 4yrs & Over
- 1178 Colt/Gelding, 3yrs & Under
- 1179 Gelding, 4yrs & Over
- 1180 Stallion, 4yrs & Over
- ***** **Champion Inhand Horse**
- ***** **Reserve Champion Inhand Horse**
- 1181 Mare 3yrs & Over most suitable to breed Sporthorses
- 1182 Suitable Park Hack or Hack
- 1183 Suitable Riding Horse/Pleasure Horse
- 1184 Suitable Dressage
- 1185 Suitable Eventing
- 1186 Suitable Showjumping
- 1187 Suitability for Field Hunter
- ***** **Champion Led Suitability**
- ***** **Reserve Champion Led Suitability**



A MUST-SEE ATTRACTION for New Zealand Families!

World Famous Live Sheep Show

During this multi award winning show you will be entertained and informed as a real kiwi shearer presents 19 breeds of champion sheep, shears a sheep using the world record Bowen technique, works noisy Huntaway and silent Strong-Eyed dogs and completes the NZ dog trial. Have the opportunity to milk a cow, feed a lamb and even buy a sheep! Audience participation is a major part of this show.

3 shows daily: 9.30am, 11.00am, 2.30pm

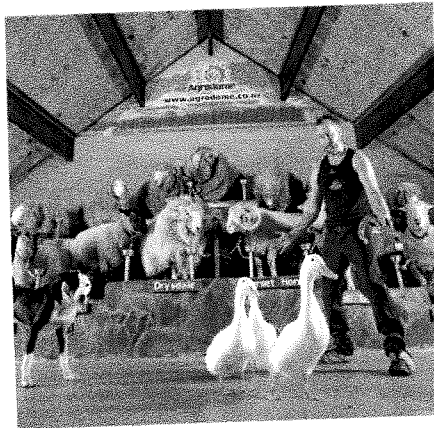

action-packed entertainment

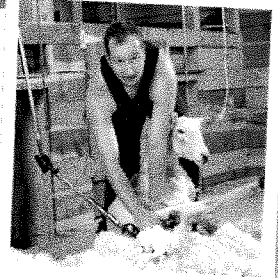

live demonstrations

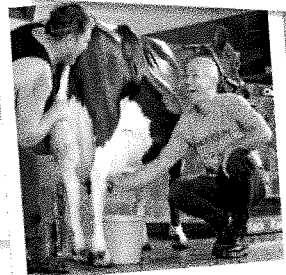

audience participation



wool carding and spinning demonstrations



hand-crafted quality

Woollen Mill

An educational display on the history of the New Zealand wool industry and New Zealand made garments and artisan products

Organic Farm Tour

Take a ride on the Agrodome organic guided tour around the picturesque working farm. Jump on the back of a tractor with one of our knowledgeable farming staff, stopping along the way for up close and personal encounters. Have the opportunity to hand feed a variety of NZ farm animals including Cattle, Alpaca, Ostriches, Sheep, Emus and Deer. Tour the Organic Kiwifruit Orchard for a peak under the vines and a chance to taste Kiwifruit juice/wine and honey.

Departs daily: 10.40am, 12.10pm, 1.30pm, 3.40pm



fun-filled interaction



hand feed the animals

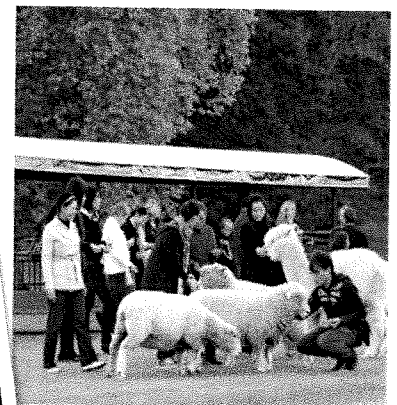

enjoyable by all

All weather attractions OPEN DAILY 8.30am - 5.00pm
Western Road, Ngongotaha, ROTORUA email | reservations@agrodome.co.nz

0800 339 400 www.agrodome.co.nz

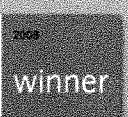

HARNESS HORSE/PONY

ALL CLASSES ANY PACE BUT AT COMPETITORS OWN RISK
Entry Fee - \$5.00 Per Class.

SUNDAY 25TH JANUARY 2015

11.00 A.M.

- 101 Turned Out
- 102 Paced & Mannered – up to 96.5cm
- 103 Paced & Mannered – Over 96.5 and up to 130cm
- 104 Paced & Mannered Over 130cm
- **** **Champion Harness Horse/Pony**
- **** **Reserve Champion Harness Horse/Pony**
- 105 Jack Fields Open Driver
- 106 “Hercules” Novice/Junior Driver – Never won more than 2 firsts
- 107 Concours d'elegance
- 108 Jack Fields Cones up to 130cm
- 109 Cones over 130cm
- 110 Slalom – UP to 130cm
- 111 Slalom – Over 130cm
- 112 Put and Take up to 130cm
- 113 Put and Take Over 130cm
- 114 Barrel up to 130cm
- 115 Barrel Over 130cm
- 116 Jousting up to 130cm
- 117 Jousting Over 130cm

- **** **Judges Choice**

DONKEYS AND MULES

Judge: Trevor Berge
Starting Time: 11.00 A.M.
Entry Fee:- \$3.50 Per Class
Prizes:- Ribbons Only 1st - 4th

Donkeys and Mules to be Judged separately. Some classes may be run together depending on numbers.

SUNDAY 25TH JANUARY 2015

RING 8

11.00 A.M

- 141 Best Presented Donkey on a Lead Rein
- 142 Novice Donkey 0-3 Wins at Day of Show
To be Judged on Conformation and Action
- 143 Two Year Old and Under – Male/Female
To be Judged on Conformation and Action
- 144 Jenny – Over 2 Years
To be Judged on Conformation and Action
- 145 Jenny and 1 Progeny
To be Judged on Conformation and Action
- 146 Jack or Gelding – Over 2 Years
To be Judged on Conformation and Action
- ***** **Champion In-Hand Donkey**
*Geldings to be given equal consideration with Jennies and Jacks
(Judged from Classes 143, 144, 145 & 146)*
- ***** **Reserve Champion In-Hand Donkey**
- 147 Best Presented Mule on Lead Rein
50% Animal, 25% Gear, 25% Handler
- 148 In-Hand Best Paced and Mannered Mule – Any Age
- 149 Mule 2 Years and Under
To be Judged on Conformation and Action
- 150 Mule 3 Years and Over
To be Judged on Conformation and Action
- ***** **Champion Mule**
(Judged from Classes 149 & 150)
- ***** **Reserve Champion Mule**
- 151 Family Pet
- 152 Slalom (Led)
- 153 Donkey Challenge
(To be judged on willingness, style and accuracy through four challenges from the challenge list)

- 154 Long Reining
To be judged on willingness, style and accuracy through four challenges from the challenge list)
- 155 Donkey In-Hand Performance Pattern
(Figure 8 Pattern) – to be judged on willingness, style and accuracy
- 156 Best Ridden Donkey
- ***** **Champion Performance Donkey**
Championship awarded on points system: 1st 6 points - 2nd 4 points - 3rd 2 points
- ***** **Reserve Champion Performance Donkey**
- ***** **Champion Performance Mule**
Championship awarded on points system: 1st 6 points - 2nd 4 points - 3rd 2 points - 4th 1 point
- ***** **Reserve Champion Performance Mule**
- 157 Best Presented Harness Turn Out
- 158 Best Whip
- 159 Best Junior Whip – 16 Years and Under
Must be accompanied by an Adult
- 160 Driven Challenge
To be judged on willingness, accuracy and style through four challenges from the Carriage driving Challenge List
- 161 Best Paced and Mannered Donkey in Harness
- 162 Driven Pattern
Pattern on D & M Societies Web Page
- ***** **Champion Harness Donkey**
- ***** **Reserve Champion Harness Donkey**
- ***** **Champion Harness Mule**
- ***** **Reserve Champion Harness Mule**

ROTORUA ADULT SHOWING GROUP



OPEN RIBBON DAY **SUNDAY 25 JANUARY 2015**

(Rotorua A&P Show)

1 Ring

Show Horses

Riverdale Park Showground's – Ngongotaha

Starts: 1.00pm

Entry Fee: \$5.00 per Class

Ground Fee: \$5.00 Per Horse

Prizes: Ribbons only 1st – 3rd (No Prize Money)

Entries on the day - Please note: entries will not be accepted after the start of Class 1.

Please Note: A \$10.00 gate entry fee will be charged for all. Refund forms for competitors will be available from the Gate Stewards. The \$10.00 fee will be deducted from your entry fee when making your entries (1 form per competitor).

Clarification:

- Novice Horse - Open to horses that have had no wins at an Open Ribbon Day, Gymkhana, A&P Show
- Improver (Horses that have not won a Champion or Reserve Champion – Refer below)

The above relate to wins in ridden flat showing classes at the following shows:

- Open Gymkhana
- Open Ribbon day
- Open Competition Day
- A&P Show
- Horse of the Year

CONDITIONS OF ENTRY.

- Entries on the day
- Entry Fee \$5.00 Per Class
- No Prize Money—Ribbon only 1st— 3rd
- Competitors must be 16 years of age and over
- No colts or stallions allowed in ridden classes
- All horses must be aged 4 years and over
- The committee reserves the right to alter the programme
- Safety helmets are recommended. Top / Bowler hats can be worn at the riders own risk
- No horses to be ridden by anyone other than the competitor
- The horse area will be monitored by nominated stewards / officials at all times
- Judges decision is final. All protests must be in writing and be submitted within 30 minutes of the class being completed with a deposit of \$50.00 cash. This deposit will be refunded if the protest is upheld. The protest committee will consist of the Head Steward and the Steward of the ring concerned.
- Competitors and spectators attending this competition do so at their own risk. The organising committee disclaims all liability in the event of any accident or damage to any horse, rider, spectator, person and / or property.

Enquiries to: Rachel Richards Mob: 027 6866029

If due to weather the show is cancelled you will be notified on Saturday 24 January 2015 after 5pm on our Facebook Page.

~RING ONE~

RIDDEN CLASSES

\$5.00 PER CLASS

OPEN TO ALL HORSES, RIDERS MUST BE OVER 16YRS

1.00pm

<u>Class 1</u>	<u>Smartest on Parade</u>	<u>\$5.00</u>
<u>Class 2</u>	<u>Novice Horse</u>	<u>\$5.00</u>
<u>Class 3</u>	<u>Improver Horse</u>	<u>\$5.00</u>
<u>Class 4</u>	<u>Best Mare</u>	<u>\$5.00</u>
<u>Class 5</u>	<u>Best Gelding</u>	<u>\$5.00</u>
<u>Class 6</u>	<u>Lightweight Horse</u>	<u>\$5.00</u>
<u>Class 7</u>	<u>Heavyweight Horse</u>	<u>\$5.00</u>
<u>Class 8</u>	<u>Best Combination</u>	<u>\$5.00</u>
<u>Class 9</u>	<u>Open Horse</u>	<u>\$5.00</u>
<u>Class 10</u>	<u>Paced & Mannered</u>	<u>\$5.00</u>

CHAMPION RIDDEN HORSE
RESERVE CHAMPION RIDDEN HORSE

(1stPlace getters, 2nd Place getters to stand by)

<u>Class 11</u>	<u>Best Rider on the Flat 16-25 Yrs.</u>	<u>\$5.00</u>
<u>Class 12</u>	<u>Best Rider on the Flat 25 Yrs & over.</u>	<u>\$5.00</u>

CHAMPION RIDER
RESERVE CHAMPION RIDER

(1stPlace getters, 2nd Place getters to stand by)

Fun Day Novice Gymkhana

Sunday 25th January 2015

Run by the Ngongotaha Pony Club for the Rotorua A&P Assn and is designed for Lead Rein, Beginner, Novice & Intermediate Riders.
Any enquiries regarding this Fun Day please contact:
Catherine Walshe 07 332 2704

***PLEASE NOTE: A \$10.00 gate entry fee will be charged for Competitors 16yrs & over – Refund forms for Competitors will be available from the Gate Keepers – \$10 will be deducted from Fee when paying your entries. (1 Form per Competitor).
Event to be run under the NZPCA Rules.***

ALL ENTRIES TAKEN ON THE DAY from 8.30 -9.30am.
No entries taken after 9.30am, to allow for a 10am start.
No double bridles permitted
Stewards reserve the right to re-direct or exclude entrants if required in the spirit of this Fun Day.

Entry Fee: \$25.00 for the day
Prizes: Ribbons to 4th place (No prize money)

Lead Rein/Beginners -Ring

These two groups will alternate in the same ring.

- Class 1: Best combination on the flat
- Class 2: Most Promising Rider.
- Class 3: Best Pony Club Beginner's Mount
- Class 4: Pair of Ponies
- Class 5: Consolation Flat class
- Class 6: Combination over poles
- Class 7: Bending
- Class 8: Mug Race
- Class 9: Child handler
- Class 10: Fancy Dress – all participants will receive a ribbon

JUDGES CHOICE – Sash to be presented

Novice - RING...7

Maximum jump height - 50cm

Eligibility: Open to riders who have **never** been placed at an A&P Show, with the exception of Lead Rein Classes.

Age Groups: 11 years and under
12 – 21 years, or as decided on the day

- 01 Best cared for Mount and Equipment (rider's own effort)
- 02 Rider on the Flat
- 03 Best Walking Pony
- 04 Best Paced and Mannered Mount
- 05 Best Pony Club Mount
- 06 Pair of Mounts
- 07 Walk, Trot and Jump
- 08 Rider over jumps
- 09 Handy Hunter
- 10 Bending
- 11 Barrel Race
- 12 Consolation. All non-ribbon winners

JUDGES CHOICE – Sash to be presented

Intermediate – RING...8

Maximum jump height - 75cm

Eligibility: Open to riders who have **never** been placed in an open event at an A & P Show. Ponies and Hacks together.

Age Groups: 12 years and under
13 – 21 years, or as decided on the day.

- 01 Best cared for mount and equipment (rider's own effort)
- 02 Rider on the Flat
- 03 Best Paced and Mannered
- 04 Best Pony Club Mount
- 05 Pair of Mounts
- 06 Walk, Trot, Canter, Jump
- 07 Handy Hunter
- 08 Rider over Jumps
- 09 Dual Jump
- 10 Barrel Elimination
- 11 Tip and Out
- 12 Consolation. All non-ribbon winners

JUDGES CHOICE – Sash to be presented



2015 Anniversary Day Show
26th January 2015
Riverdale Showgrounds - Rotorua

Please note: Under new ESNZ membership rules all riders competing must be members of ESNZ, including for Non-Graded classes.
 For this you need to register under a "Community Membership" which is free.
 Go to www.nzequestrian.org.nz and sign up.
 We will collect your details electronically when you enter online.

Class	Non-Graded Classes	Entry
1 & 1A*	Non-Graded 0A	\$15 *
2 & 2A*	Non-Graded 0C	\$15 *
3 & 3A*	Non-Graded 1A	\$15 *
4	Non-Graded 1C	\$15
5 & 5A*	Non-Graded 2A	\$15 *
6	Non-Graded 2C	\$15
7	TOC – PSG; Inter A or 8A (non graded)	\$15
8	Musical Freestyle (non graded)	\$15
<i>*Classes 1A, 2A, 3A and 5A are open to riders who have <u>not</u> attained their 16th birthday on the day of the show.</i>		
	Registered Classes	
9	Level One 1B	\$16
10	Level One 1D	\$16
11	Level Two 2B	\$16
12	Level Two 2D	\$16
13	Level Three 3B	\$16
14	Level Three 3D	\$16
15	Level Four 4B	\$16
16	Level Four 4D	\$16
17	Level Five 5B	\$16
18	Level Five 5D	\$16

Prize money:	Non Graded – Rosettes Registered Classes (9-18): \$40, \$30, \$25, \$20 (At least 57% must be achieved for prize money to be paid, and prize money may be pro-rata'd according to entries)
---------------------	---



**DRESSAGE ROTORUA
 HIGH POINTS**

Results count towards Dressage Rotorua High Points. See <http://www.sportsground.co.nz/dressagerotorua> for details.

Ground Fee	\$5 per horse
Administration Fee	\$5 per entry (Dressage Rotorua members are exempt)
Yards / Camping	\$10 per horse per night (yards not allocated)
Manual Entry Fee	\$2/test (ie for posted entries)
Volunteer Levy	\$5 per rider if unable to help (writing etc) – this is NOT an optional fee.

CONDITIONS OF ENTRY

Please read carefully – some are new/changed conditions

1. All classes run under ESNZ Rules – please refer to <http://www.nzequestrian.org.nz/Article.aspx?ID=1763>
2. Entries Close: Friday 17th January. Enter online at www.equestrianentries.co.nz (preferably) or send paper forms to – Event Secretary, Dressage Rotorua, PO Box 245, Ngongotaha.
3. Entries will not be accepted without full payment of entry & other fees. Payment for online entries MUST be received by the closing date or will not be included in the Draw. Incorrect entries may be returned. Entries without the correct/current ESNZ registration will not be accepted.
4. Each rider must enter separately – ie do not enter several horses under one rider name if other people will be riding them.
5. Entries, unless completed online, must be on ESNZ rider forms. Non-graded riders please use the form provided on www.sportsground.co.nz/dressagerotorua.
6. Entries will be accepted in order of receipt (with payment confirmed), and are limited to 30 per class. For late entry requests please contact the Event Secretary (027 9172665) – please do not make late entries online. Late entries may be wait-listed. Accepted late entries will incur a \$20 penalty per horse, payable before riding on the day. Class changes will also incur a \$20 fee per class.
7. Please pay by internet banking – Dressage Rotorua, ANZ Rotorua – 06-0413-0428910-00, or make cheques payable to Dressage Rotorua. Please use your name & "January Show" as a Reference. Entries are not valid until full payment of all fees is received.
8. Maximum of 2 tests per horse/pony per day (not including Freestyles). Maximum of 3 horses per rider. Ponies may compete against horses in all classes. One rider per horse/pony.
9. All horses competing in the Non Graded section must wear identification numbers which will be allocated and must be collected from the office PRIOR TO COMPETING. These must be worn for the duration of the show. There is a charge of \$5 which is refundable when the number is returned to the Office at the end of the event.
10. All horses must wear ID tags (with name and contact cell phone number) at all times on the grounds when not competing.
11. Music for the Musical Freestyle classes must be submitted in .wav format on a CD, or on an MP3 device or smart phone. The ability to play other formats is not guaranteed.
12. Draw available on www.equestrianentries.co.nz and on www.sportsground.co.nz/dressagerotorua
13. If due to weather forecast the show is cancelled notification will be 25th January after 1pm. Riders will be sent email messages or text messages where possible. Please ensure a contact phone number /email address is provided for this purpose. Cancellation will also be on website & Facebook page – it is the **rider's responsibility** to check if unsure.
14. Please notify scratchings – text/phone 027 9172665 or email ann@hrml.co.nz. 80% of fees will be refunded with a Vet, Farrier, or Doctors Certificate, accepted up to 7 days after the event. Refund is calculated after deduction of any online or manual entry fees, and the Administration Fee. In the event of a scratching by a DR member, a \$5 Administration Fee will also be deducted prior to the refund being calculated. Any refunds are paid at the discretion of the Committee.
15. No Liability will be accepted by Dressage Rotorua in the event of any accident or injury to horse, rider, spectator or property.
16. Any horses brought to the event but not competing must be registered at the Office and a Ground Fee paid.
17. Any riders under 16 years of age must complete a Declaration Form which must be signed by a parent or caregiver. This can be downloaded from our website, and must be presented to the office prior to the under 16 rider competing.
18. Prize money will be paid via internet banking after the show, It is assumed that the bank account # used for your online payment, or on the cheque if a manual payment was made, is the one you wish any prize money or refunds to be paid into – please advise if this is not the case.
19. All yards and areas around floats & trucks **must be left clean & tidy**. Please place any hay/sawdust/manure etc in the areas designated for this. An invoice for cleaning may be sent to anyone who leaves a mess.
20. Any enquiries to Ann 027 9172665 or e-mail ann@hrml.co.nz

ROTOURA SHOW HUNTER EVENT

To be Held on

Saturday 24th & Sunday 25th January 2015

at the

Rotorua A & P Show Grounds
Western Road
Ngongotaha, Rotorua

See the November ESNZ Bulletin for Programme of Events

High Points & Series Equitation on both days

Entries on Line - www.equestrianentries.co.nz or postal entries.

Enquiries: Angela Sharples - 07 357 2287
Joan Couper - 07 332 2752

Please Note: - If you are also entering A & P Equestrian Events the A & P Entry Form must be used. Do not include them on your ESNZ entry form. You need only pay the Show Hunter Ground and Yard Fees.